

EMC Captiva InputAccel 6 and EMC Captiva Dispatcher 6

Setting a new standard in enterprise capture

The Big Picture

- Delivers faster document processing and throughput for critical business processes
- Provides a centralized administration console for easy management of processes and the entire capture environment
- Enables easy capture deployment and increased productivity through new client interfaces
- Simplifies customization and integration using SOA and .NET

Leveraging intelligent capture to reduce costs and streamline paper-intensive processes

The presence of paper is a constant challenge to business efficiency. It is difficult to store, access, and manage. Paper requires manual processes that are inefficient, slow, expensive, and often error-prone. It is often a barrier to good customer service. And the presence of paper can make it difficult to establish effective controls and monitor activity for regulatory compliance. But paper continues to play a vital role in most organizations in the form of documents such as insurance claims, new account applications, invoices, loan documents, employee records, and others.

Deploying an enterprise capture solution can help organizations address paper's associated challenges. But not all capture solutions are created equal. Organizations expect a solution that can adapt to their unique and complex requirements, yet that is easy to develop, deploy, and manage. EMC® Captiva® intelligent capture solutions help organizations address the challenges of paper—saving time, reducing costs, improving customer service, and meeting compliance requirements.

EMC Captiva InputAccel® is a highly configurable intelligent capture solution that captures and identifies documents and automatically extracts and validates data from these documents before delivering it to line-of-business applications and content management systems. EMC Captiva Dispatcher leverages intelligent document recognition capabilities for automatic document classification, indexing, extraction, and routing. The latest releases of these solutions together provide customers with dramatically advanced enterprise capture performance and scalability, as well as simplified ease of use, development, and deployment in both centralized and distributed capture environments.

Advancing enterprise capture

Today's organizations demand lower ownership costs, better business usability, and entirely new ways to integrate intelligent capture. EMC Captiva InputAccel 6 builds upon its core strengths for enterprise document and data capture and includes enhanced support for centralized and distributed capture environments, significant throughput performance and high availability improvements, and simplified development.

A new service-oriented architecture (SOA) enables document capture to be quickly integrated with business applications and provides the flexibility needed to enable capture throughout the organization. By leveraging the latest set of technologies, InputAccel 6 makes it easier to use, deploy, and manage capture.

Improved performance, scalability, and high availability

InputAccel can handle the processing of hundreds of thousands to several million documents per day. InputAccel 6 takes advantage of advanced caching and multi-threading on the server that effectively uses multiple processors—resulting in significantly improved performance. InputAccel 6 features enhanced failover that utilizes Microsoft Active/Active clustering technology to ensure high availability for critical environments.

Meeting enterprise IT requirements

Organizations can deploy InputAccel 6 for small departmental settings or to handle high volumes of documents across a large enterprise. A new web-based administration console centrally manages and controls these environments—whether for one or multiple servers. Other key enhancements include:

- **Security roles:** Administrators can easily define security roles and permissions, thereby controlling access.
- **Reports:** Integrated system reporting supplies document audit trails, document and data capture statistics, and operator metrics. Custom reports are designed using the Business Objects' Crystal Reports tool.
- **Batch searching:** Advanced batch searching delivers quick access to information.

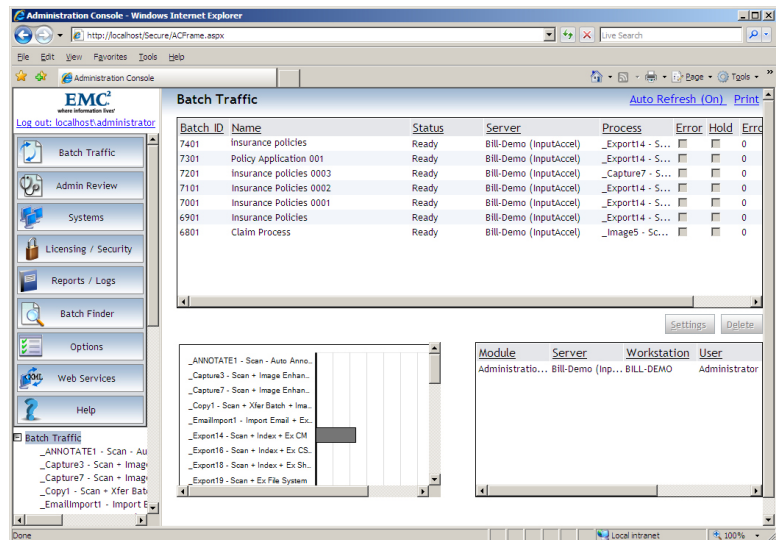

EMC Captiva InputAccel 6 provides highly accessible, centralized management and control of the capture environment for better overall system monitoring, manageability, and deployment

Maximizing productivity

The new scan and index client interfaces in InputAccel 6 are highly configurable and enhance the user experience for both the IT user and operators.

- **Customized workspaces:** The client interface layout can be controlled and customized by resizing, moving, adding, and deleting task panels.
- **Scanner profiles:** Scanner profile settings can be easily saved and shared across workstations, processes, and users—increasing productivity for scan operators.
- **Index families:** Document type-specific index families can be set up easily, resulting in quicker development and deployment of processes and improved operator productivity.
- **Central deployment and management:** Using Microsoft ClickOnce technology, client modules can be deployed quickly, and clients are automatically updated, making ongoing maintenance easy.

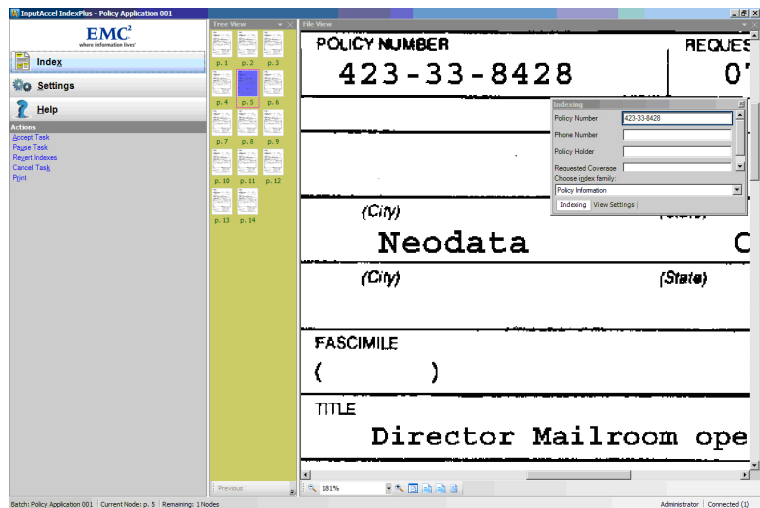

EMC Captiva InputAccel 6 allows you to use, customize, and deploy clients easily in a centralized and distributed capture environment

Simplified customization through SOA and .NET

InputAccel 6 features a service-oriented architecture and client-side scripting based on .NET. SOA simplifies integration by exposing InputAccel capture processes as services, delivering an agile development environment and enabling capture to be tightly integrated with other enterprise applications. The .NET scripting development tool delivers improved flexibility to meet unique capture requirements. With .NET client scripting, custom business rules are defined to control document routing, handle exceptions, perform database lookups, pre-populate fields, or perform field-level validations.

Unparalleled document classification and data recognition

EMC Captiva Dispatcher 6 works with InputAccel 6 to enable intelligent document recognition by automatically identifying incoming documents as they're captured, routing them based on pre-defined business rules, and extracting business data from a wide variety of document formats. These capabilities increase productivity and speed processing. Building on its leading automated document classification and data extraction capabilities, Dispatcher 6 provides enhancements that result in faster processing times and more accurate recognition, which ultimately reduces manual labor. Recognition enhancements provide faster and more accurate document classification and data extraction. Dispatcher 6 is also integrated with the latest advancements in InputAccel 6, including new reporting features.

The most advanced intelligent capture solution

Today's enterprises expect more from an intelligent capture solution. With EMC Captiva InputAccel 6 and EMC Captiva Dispatcher 6, EMC provides the most comprehensive enterprise document and data capture solution available. The solutions further reduce costs, save time, dramatically improve the user experience, simplify process development and deployment, and improve visibility and control of capture processes.

About EMC

EMC Corporation (NYSE: EMC) is the world's leading developer and provider of information infrastructure technology and solutions that enable organizations of all sizes to transform the way they compete and create value from their information. Information about EMC's products and services can be found at www.EMC.com.



EMC Corporation
Hopkinton
Massachusetts
01748-9103
1-508-435-1000
In North America 1-866-464-7381
www.EMC.com

Take the next step

To learn more about EMC Captiva InputAccel and EMC Captiva Dispatcher, visit www.EMC.com or call 800.607.9546 (outside the U.S.: +1.925.600.5802).